

# Alternative approaches to language enhancement at CUHK: Implementation and effectiveness of peer tutoring services and interactive workshops

Dr Jose LAI, Ms Sophia Yan XUE, Ms Carmen Ka Man LI & Ms Clorie Siu Tung YEUNG

Mr Austin James BLISS, Mr Christopher Chun Siu CHAN, Mr Bryan Michael Ting Nam KWOK,  
Ms Zoe Sin Ue KUM, Mr Sandro Stephen Joseph LAU, Ms Charlotte KIRK-PATRICK, Ms Pei Fang WU

## Background

- The Interactive Lounge is a **three-year student-centred project** funded by **Teaching Development and Language Enhancement Grant (TDLEG)**, which was launched by **ELTU** in 2016 at **The Chinese University of Hong Kong**.
- The project aims to **provide additional support** and **informal English learning experiences** to undergraduates and postgraduates **outside of the core curriculum**.
- This is achieved by (1) providing a series of **interactive workshops** of different topics; and (2) offering **peer-tutoring services**, both online and face-to-face.

## Peer Tutoring Scheme

### Diversity of Peer Tutors

Over **50** Peer Tutors from **15** countries and **8** faculties.



### Recruitment & Training of Peer Tutors

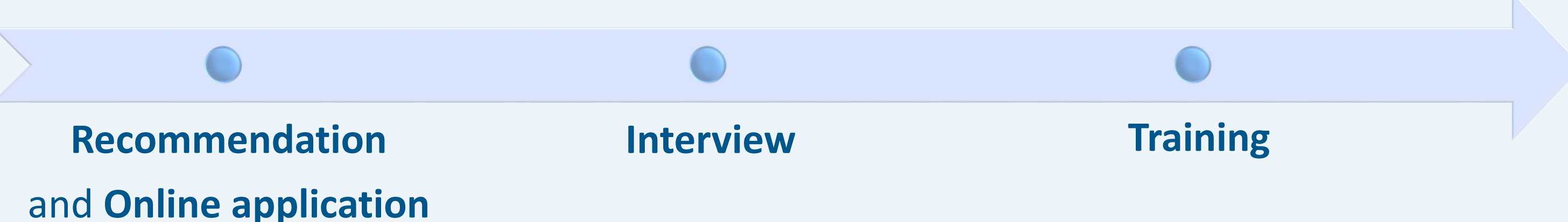

### Turn-up Rate of Peer Tutoring Sessions



### Monitoring strategies

- Peer Tutor & Tutee feedback form
- Peer Tutor & Tutee focus group interviews
- Regular project team evaluation meetings

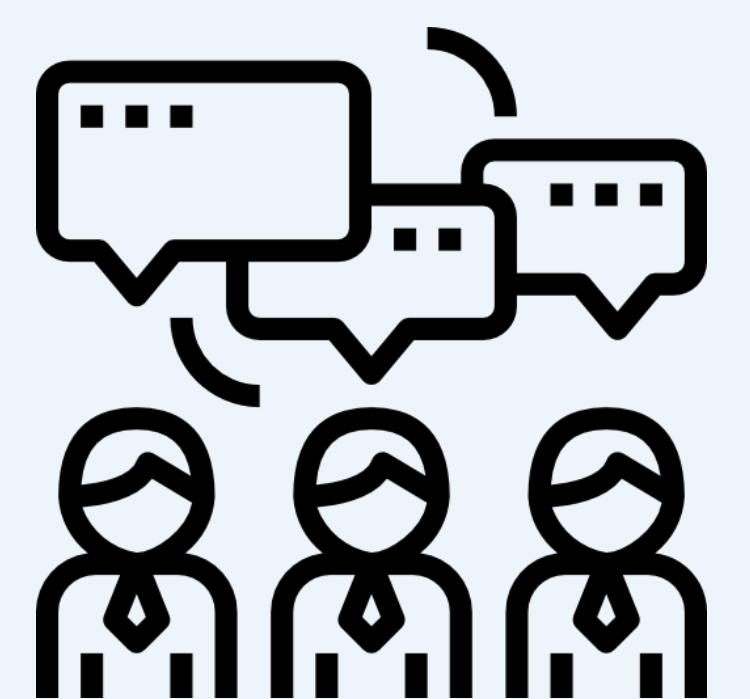

### Effectiveness

Mean  
(min=1,  
max=6)

- |      |  |
|------|--|
| 5.66 | The Peer Tutor's explanations were clear.  |
| 5.58 | This session has helped me with developing writing/speaking skills which I can use in my discipline. |
| 5.51 | This session has helped me become more independent as a learner.                                     |
| 5.66 | I will use this service again in the future.   |



## Interactive Workshops

### Design of Interactive Workshops

Year	No. of Workshops	Duration	Topics
2016 – 2017	19	2 hours	<ul style="list-style-type: none"><li>Current affairs</li><li>IELTS writing &amp; speaking</li><li>Impromptu speaking</li><li>Job searching</li><li>Social English</li><li>Interest-based</li></ul>
2017 – 2018	15	2 hours	
2018 – 2019	Every Mon, Wed, Fri	45 minutes	

### Monitoring strategies

- Post-workshop discussion sessions between instructors and participants
- Participant feedback form
- Regular project team evaluation meetings



### Effectiveness

Mean (min=1, max=6)	
5.59	The teacher's explanations were clear.
5.39	The teaching approach was effective.
5.23	This workshop has helped me with developing writing/speaking skills which I can use in my discipline.
5.27	This workshop has helped me become more independent as a learner.

